

Vientecillo que altivo bates las ramas

Canción para alto, coro y acompañamiento.

Teodoro del SIVAN (1631-1696)

Allegro

Flauta

Soprano

Alto

Tenor

Bajo

Violín I

Violín II

Bajo y Continuo

Vientecillo que altivo

2
7

Fl.

S

A

T

B

Vln. I

Vln. II

B. & C.

ti - vo ba tes las ra mas,

ti vo ba tes las ra mas, y_en bu - lli cio_e na mo ras

ti - vo ba tes las ra mas,

ti - vo ba tes las ra mas,

7

3
6

4

3

3
6

3
6

3
6

3
6

Adagio

13

Fl.

13

S

13

A

8

T

B

Vln. I

Vln. II

B. & C.

4
6

7

flé chan do_es car chas.

flé chan do_es car chas, flé chan do_es car chas. ¡qué tier -

flé chan do_es car chas.

flé chan do_es car chas.

flé chan do_es car chas.

flé chan do_es car chas, flé chan do_es car chas. ¡qué tier -

flé chan do_es car chas.

flé chan do_es car chas.

Vientecillo que altivo
Allegro

4
18

Fl.

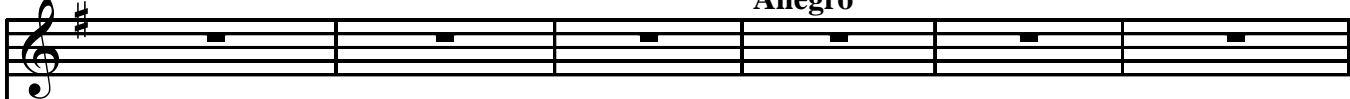

S

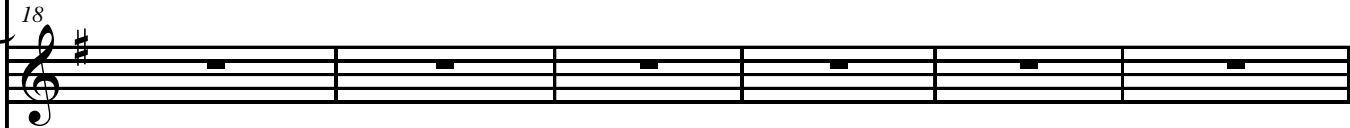

A

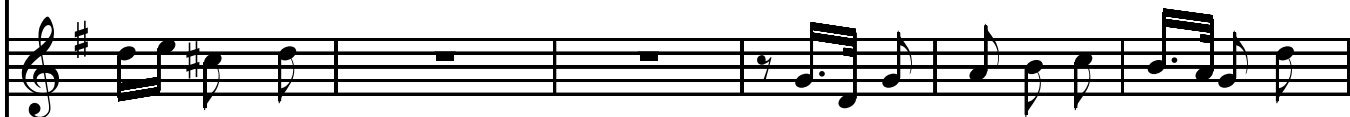

no a guar das!

El a mor cuan do al hie - lo com

T

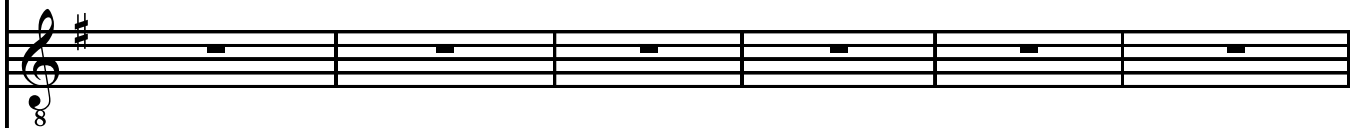

B

Vln. I

Vln. II

B. & C.

24

Fl.

24

S

¡El a mor cuan do al hie - lo com pi te_en lla

A

pi te_en lla mas! ¡El a mor - cuan do al hie lo com pi te_en lla

T

8

¡El a mor cuan do al hie - lo com pi te_en lla

B

¡El a mor cuan do al hie - lo com pi te_en lla

24

Vln. I

Vln. II

B. & C.

4 3

$\frac{3}{6}$ $\frac{4}{6}$ $\frac{3}{6}$ 4 3

Vientecillo que altivo

6₂₉

Fl.

S

mas! en va no

A

mas! Pues - ya con las flo res en va no te e no jas, en va no

T

8 mas! en va no

B

mas! en va no

Vln. I

Vln. II

B. & C.

$\frac{3}{6}$ $\frac{3}{6}$ $\frac{3}{6}$ $\frac{3}{6}$ $\frac{4}{6}$ 7

36

Fl.

36

S

te e no jas, Hie re las plan tas,

A

te e no jas, hie - - - - re las plan tas, que -

T

8

te e no jas, Hie re las plan tas,

B

te e no jas, Hie re las plan tas,

36

Vln. I

Vln. II

B. & C.

7

3

6

3

6

#

43

Fl.

43

S

vis te sin ho jas.

A

vis te sin ho jas. ¡Ve - rás pa ra más - des ai - e,

T

8

vis te sin ho jas.

B

vis te sin ho jas.

43

Vln. I

Vln. II

B. & C.

3 6

3 6

#

6

3 6

#

7

50

Fl.

S

A

T

B

Vln. I

Vln. II

B. & C.

¡Que to da la glo ria es flor, y

a pe sar de su ri gor, que to da - la glo ria es, a pe sar de su ri gor, y

¡Que - to da la glo ria es flor,

¡Que to da la glo ria es flor,

6 3/6 6 3/6

56

Fl.

S

A

T

B

Vln. I

Vln. II

B. & C.

to do la pe na es ai - re, y to da la pe na es ai re, la

to da la pe na es ai - re, la glo ria es flor, y to da

y to da la pe na es ai - re, y to da la

y to da la pe na es ai - re, y - to da la pe

3/6 3/6 7 3/6

Copla: Adagio

Fine

Fl.

63

S

Fine

pe na es ai re! Ni ño que_en la no che frí - a, con el tiem po

A

Fine

la pe na_es ai re!

T

Fine

8 pe na es ai re! Ni ño que_en la no che frí - a, con el tiem po

B

Fine

na es - ai re!

Vln. I

Fine

Vln. II

Fine

B. & C.

$\frac{4}{6}$

Fine

69

Fl.

S

A

T

B

Vln. I

Vln. II

B. & C.

ri gu ro - so, os te je el hom - bre_en cruel da des, - lo que la nie

8

ri gu ro so, os te je el hom - bre_en cruel da - des, lo que la nie

75 *D.C. al Fine*

Fl.

75 *D.C. al Fine*

S

ve hi - - - - - la en co pos!

75 *D.C. al Fine*

A

75 *D.C. al Fine*

T

8 ve hi - - - - - la en co pos!

75 *D.C. al Fine*

B

75 *D.C. al Fine*

Vln. I

75 *D.C. al Fine*

Vln. II

75 *D.C. al Fine*

B. & C.